

SEE ORDERING & PRICING INFORMATION
FOR AVAILABLE ROBOT ADAPTOR
INTERFACE PLATES (QSAP-200BP
SHOWN FOR REFERENCE ONLY.)

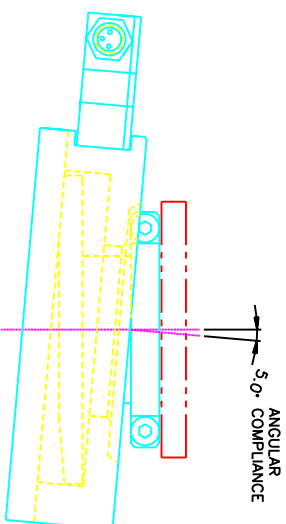

LOCATION OF DOWEL
IN ROBOT ADAPTOR
INTERFACE PLATE
(REFERENCE)

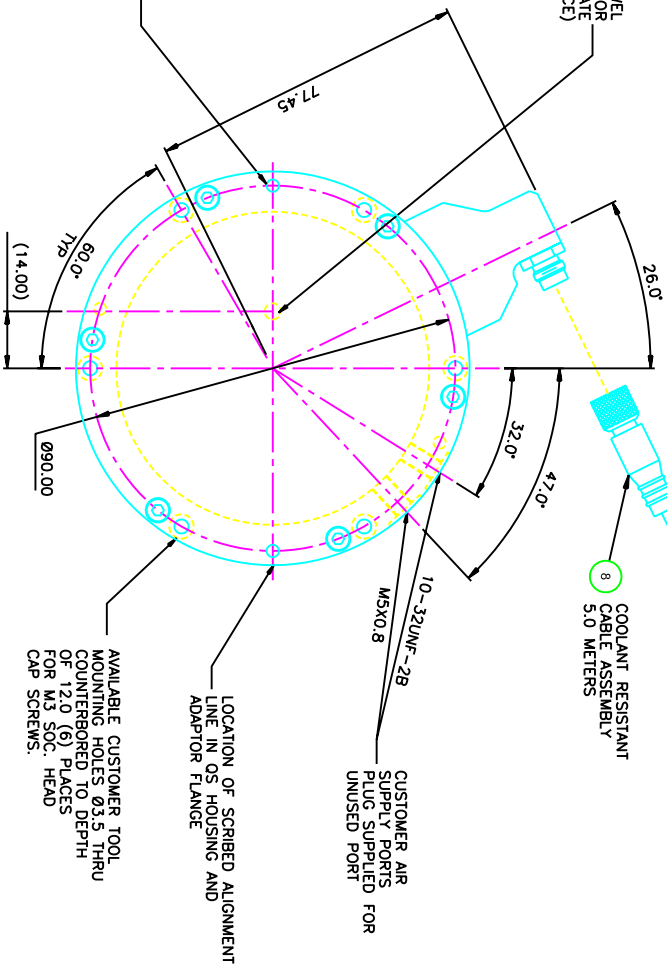

AVAILABLE CUSTOMER TOOL
MOUNTING HOLES 0.3,5 THRU
COUNTERBORED TO DEPTH
OF 12.0 (6) PLACES
FOR M3 SOC. HEAD
CAP SCREWS.

LOCATION OF SCRIBED ALIGNMENT
LINE IN QS HOUSING AND
ADAPTOR FLANGE

CUSTOMER AIR
SUPPLY PORTS
PLUG SUPPLIED
UNUSED PORT

M5X0.8

10-32UNF-2B

5.0

COOLANT RESISTANT
CABLE ASSEMBLY

THIRD ANGLE PROJECTION		METRIC		REPLACEMENT PARTS LIST																																					
		UNLESS OTHERWISE SPECIFIED DIMENSIONS (MILLIMETERS) ANGLES = ° SURFACE FINISH = ✓		<table border="1"> <thead> <tr> <th>ITEM</th> <th>QTY</th> <th>ARI PART NO.</th> <th>DESCRIPTION</th> </tr> </thead> <tbody> <tr> <td>10</td> <td>1</td> <td>94504-C1099A</td> <td>OSB-200-CRSR</td> </tr> <tr> <td>10</td> <td>1</td> <td>94502-C1025A</td> <td>OSB-200-CR</td> </tr> <tr> <td>9</td> <td>1</td> <td>94501-C1091A</td> <td>OSBK-200-CRISR</td> </tr> <tr> <td>8</td> <td>1</td> <td>93505-C1067A</td> <td>O5C-3-5.0-U</td> </tr> <tr> <td>6</td> <td>1</td> <td>96503-C1029A</td> <td>O5SA-13SPV</td> </tr> <tr> <td>6</td> <td>1</td> <td>94502-C1020A</td> <td>O5SA-13S</td> </tr> <tr> <td>5</td> <td>1</td> <td>SEE NOTE</td> <td>ADAPTOR PLATE</td> </tr> <tr> <td>1</td> <td>1</td> <td>94502-B1038A</td> <td>OSCR-200</td> </tr> </tbody> </table>		ITEM	QTY	ARI PART NO.	DESCRIPTION	10	1	94504-C1099A	OSB-200-CRSR	10	1	94502-C1025A	OSB-200-CR	9	1	94501-C1091A	OSBK-200-CRISR	8	1	93505-C1067A	O5C-3-5.0-U	6	1	96503-C1029A	O5SA-13SPV	6	1	94502-C1020A	O5SA-13S	5	1	SEE NOTE	ADAPTOR PLATE	1	1	94502-B1038A	OSCR-200
ITEM	QTY	ARI PART NO.	DESCRIPTION																																						
10	1	94504-C1099A	OSB-200-CRSR																																						
10	1	94502-C1025A	OSB-200-CR																																						
9	1	94501-C1091A	OSBK-200-CRISR																																						
8	1	93505-C1067A	O5C-3-5.0-U																																						
6	1	96503-C1029A	O5SA-13SPV																																						
6	1	94502-C1020A	O5SA-13S																																						
5	1	SEE NOTE	ADAPTOR PLATE																																						
1	1	94502-B1038A	OSCR-200																																						
ISO 9001 REGISTERED SURFACE TREATMENT:		DR. KIMBER 04/27/24 CMC CLAIMS 04/27/24 END		QUICKSTOP COLLISION SENSOR MODEL OS-200NP-T3 DRAWING NUMBER 94501D1069A REV 11																																					